

new life
CENTER

a refuge from domestic violence

Annual Report

2018





Myriah Mhoon
Chief Executive Officer

This year, New Life Center continued efforts toward becoming community leaders for quality, client-centered domestic violence services. Our team has implemented many changes to ensure every client has a positive and personalized healing experience. Each program has experienced growth, whether in the capacity of additional staff positions, more survivors served, or more services offered. This growth allows New Life Center, and most-importantly our clients, to thrive. New Life Center is rolling out 2019 as a dual service provider for sexual assault and domestic violence survivors.

Sexual assault is a prevalent issue in society and in our community. In order to fully understand the gap in services New Life Center can fill, we will be conducting a needs assessment, both internally and externally. This assessment will consist of discussions with New Life Center staff, board members, community partners, donors, volunteers, law enforcement, city officials, residents and survivors. I am very proud of New Life Center and excited to lead us into this new phase of life. We have a powerful history of being pioneers in the field of domestic violence. We plan to provide the same support to survivors of sexual assault. New life Center is being launched into an exciting future with goals to grow and thrive. Thank you to everyone who has supported New Life Center, this year, and every year. We could not do this work without you.

Sincerely,

Myriah Mhoon

Bailey DeRoest

Chief Operating Officer



2018 was an amazing year for New Life Center and all of our programs across the board. The Children's Program has seen substantial growth with the institution of individualized case plans for all children and youth, family-focused safety planning, and educational curriculum-based support groups for all ages. Through this added programming, we have seen increased resilience and confidence in the children served. Upon program completion, 61% of guardians reported a decrease in post-traumatic stress levels for their children. The Residential and Outreach Programs have also seen improved programmatic success. A Housing Specialist position was added that allows for improved responsiveness to the housing-related needs of our clients. Along with this role, New Life Center is now able to provide monetary support for clients to secure safe housing through our 'housing barrier relocation fund.' Based on need, the funding can support various fees such as utility bills, first month's rent, or housing deposits. Likewise, we have obtained funding that assists clients in purchasing state identification cards or birth certificates for themselves and their children. Often, we see that the abusive partner destroys these documents to control their partner; resulting in decreased access to employment and housing opportunities. By supporting clients in this way, NLC can further our advocacy as clients regain their own stability and independence. All of this growth would not be possible without the ongoing support of our community. I am truly thankful for the staff, donors, and volunteers who make the New Life Center mission possible.

Sincerely,

Bailey DeRoest

Shelter Program

33,104 181 12,408

Safe Bed Nights
Provided

Adults Served

Hours of
Individual Support



Children's Program



401

Children Served

27,106

Meals Served

61%

Of Parents
Reported
Decrease in
Stress of Child

Lay Legal Program

38

Orders of
Protections Obtained

79

Court/Police
Accompaniments

Outreach Program

185

Individuals Received
Mobile Advocacy

8,792

Hours of Support Groups

Survivors Served Through All Programs

2,396

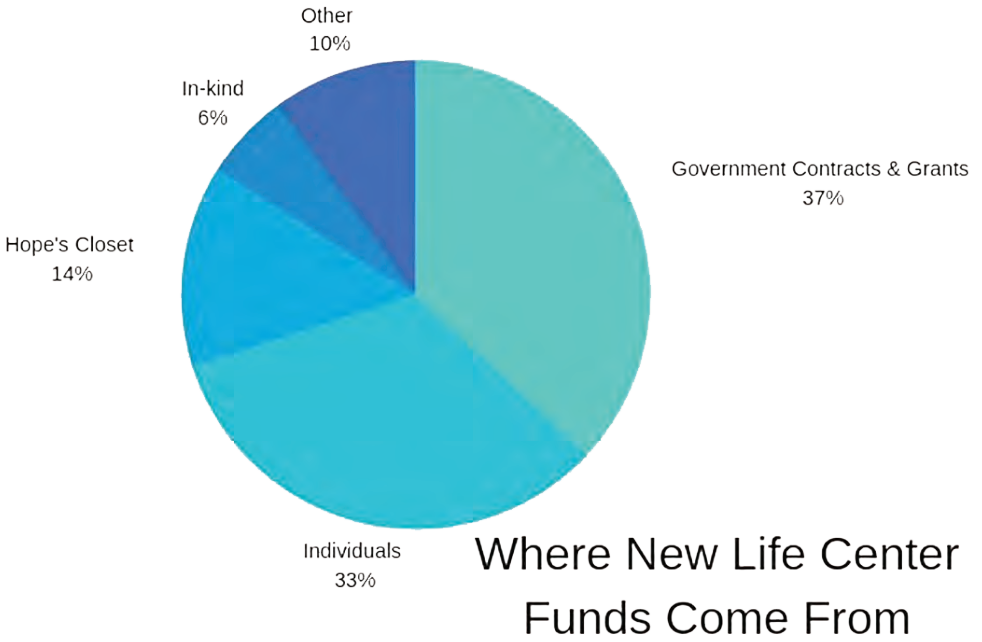

Where New Life Center Funds Come From

Fiscal Year 2018 Finances

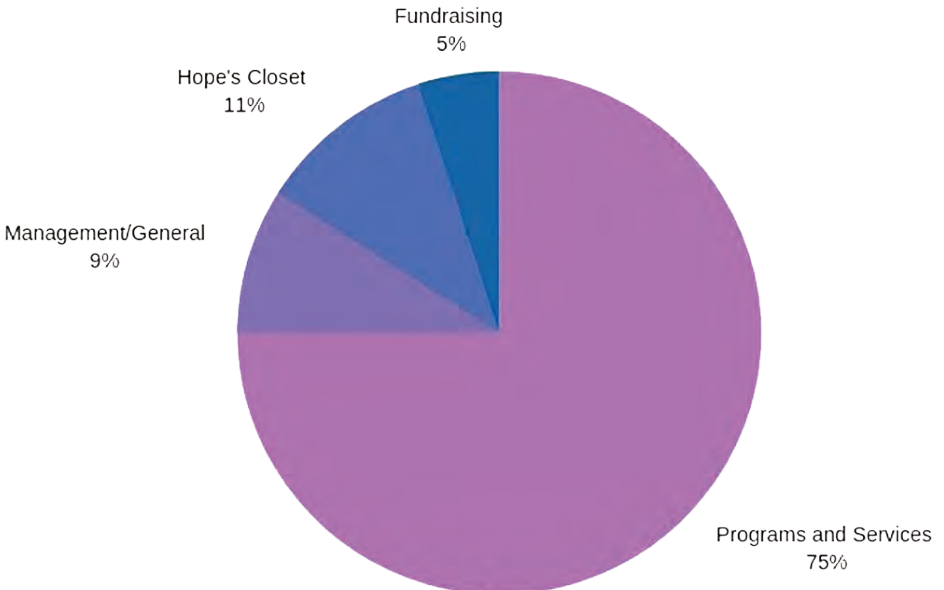

Where New Life Center Funds Go

Thank You to All of Our Volunteers!

In Fiscal 2018, volunteers donated 8,411 hours to New Life Center, which resulted in a savings of \$185,058!



Departments supported by volunteers

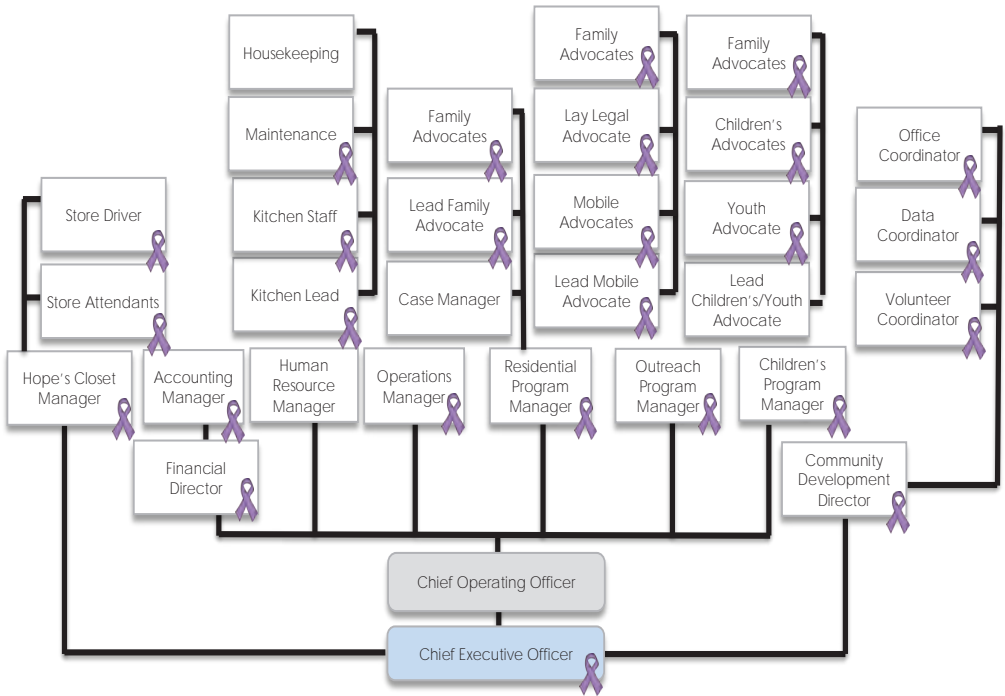

Thank You to Our Exceptional Community Partners!



The Cincinnati Reds
donated over \$65,000
to New Life Center!

New Life Center partnered
with the Maricopa County
Attorney's Office to engage
the local and national
community during October,
Domestic Violence
Awareness Month.



The German Air Force and
Lufthansa Airline hosted
Oktoberfest at the Phoenix
Goodyear Airport and gave
\$15,000 in proceeds to
New Life Center.

We Are So Grateful for All of Your Support!

For Those Without a Voice donated \$60,000 to help the families at New Life Center! This money was used to purchase new bunk beds, and to repair the playground flooring. We are so thankful for the generosity and ongoing support of this incredible foundation.



Thank you JBS Charities for choosing New Life Center as the beneficiary of your 4th annual JBS Golf Tournament! We are so appreciative of all your support of New Life Center!



Thank you to the Arizona Coalition to End Sexual and Domestic Violence for your ongoing technical support!

Brighter Day Luncheon





Drive Out Domestic Violence Golf Tournament





Pledgeling



Thank You to our Community Partners!



Desert Palms Presbyterian Church
Dreizezun Family Foundation
Estrella Rotary Foundation Inc.
City of Avondale
City of Goodyear
City of Scottsdale
City of Litchfield Park City Manager's Office
German Air Force



SEASON for SHARING

azcentral. THE ARIZONA REPUBLIC. G

WILLIAM L. AND RUTH T.
PENDLETON
MEMORIAL FUND

Pebble Creek Irish American Club
Pebble Creek Italian American Club
Pebble Creek Ladies Golf Association
Pebble Creek Singles Club
Spirit of Grace Lutheran Church
Sun City West Rotary Club
Symetra
The Church at Litchfield Park



CARDINALS CHARITIES

The Church of the Palms United Church of Christ
The Ladies League at Verrado Golf Club
The Ferrel Lewis and Mary Evans Freer Foundation
The Foundation for Those Without a Voice
The Jack Hogan Charitable Foundation
Tolleson Dairy
Verrado Assembly





Board Of Directors



Mike Weinstein
President
KTAR
Media Consultant

Geoffrey Harris
Member-at-Large
BMC Capital
Executive Vice President

Matt Derr
Southwest Gas Corporation
Regulatory Manager/Arizona

Paul Penzone
Maricopa County
Sheriff's Department
County Sheriff

Jill Rable
Vice President
Scottsdale Healthcare
Nurse Examiner

Skip Peeples
Past President
SRP
Purchasing Manager

Joe LeDuc
Commander
Scottsdale Police
Department

Matthew Shaughnessy
NFL
Defensive End

Jonathan Crist
Secretary
Communication Links
Account Executive

Deborah Charlesworth
Realty One Group
Realtor

Karen Ortega Matson
REMAX
The Right Choice Team
Realtor

Autumn Wiseman
American Title Service Agency
VP, Human Resources

Priyanka Miller
Treasurer
Mil Geospatial
President and Founder

Bryn K. DeFusco
DeFusco Law, PLC
Attorney

Cindi Nannetti
Maricopa County
Superior Court
Judge Pro Tem

Thank You to All of Our Amazing Donors!

The following list reflects individuals who donated \$1,000 or more to New Life Center in fiscal 2018.

\$9,999-\$5,000

Nanette Raine
Cliff & Gay Pappas
Marc Shipton

\$4,999-\$2,000

Karen Ortega Matson
Stephen & Kim Varshine
James & Laura Krueger
Charles & Susan Kraemer
Andrew J. & Bryn K. DeFusco
William K. & Teryn S. Smith
Jim & Betsy Donley
Gary Morris
Marlene Naumann

Barbara & Andrew Wold
Stephanie Niemtschk

\$1,999-\$1,000

Sidney Hollander & Darlinn Ederer
Greg & Deborah Charlesworth
Bob & Judy Brown
Robert & Linda Crosswhite
Diane Rosztoczy
Elliott Freireich & Marquita Porter
Christopher Taylor
Britt Sanchez
James O. & Arlene H. Martin
Janice & Tim Moran
Ryan & Amy Battin
Orin K. & Judith K. Fulton
Diane Fekete
Mike & Mindy Weinstein
Sharon Passaro
Roberta Fiorino
Sarah Foshay
Grace Cooper

\$500,000-\$100,000

Mary McCarten
John & Wanda Kelly
Charlotte M. Erb & Mary E. Turrentine

\$49,000-\$10,000

The Geoffrey Harris Family
Taylor Sanford
Gloria Morgan
Barbara Gant

\$1,999-\$1,000

Judy Turnen
Russell and Barbara Everts
Randy & Carrie Young
Anne L. Price
Michael G & Susan S Green
Frances Montasir
Amy Lou Blunt
Cynthia Hoak
Joseph & Amy Volstromer
Peter & Kristi Mack
Daniel & Christy Bishop
Bob & Terri Lisowski
Howard and Patricia Atkinson
Jane Bacon
Diane Adams
Sarah Shew
Lee Stein
Cheryl Tiffany
James M. & Debra J. Gawne
Brad & Nicole Schlecht
Allison Zimmerman
Blaine & Joan Joseph
Elaine Billingsley
Jennifer Johnson
Irene Big
Sharon G Poulsen
Cindi Nannetti
Jill Rable
Sheetal Patel
Liz Zelazo
Ed & Barbara Lavin
Yolany Marsan
Jane Holdcroft
Norma Bartel

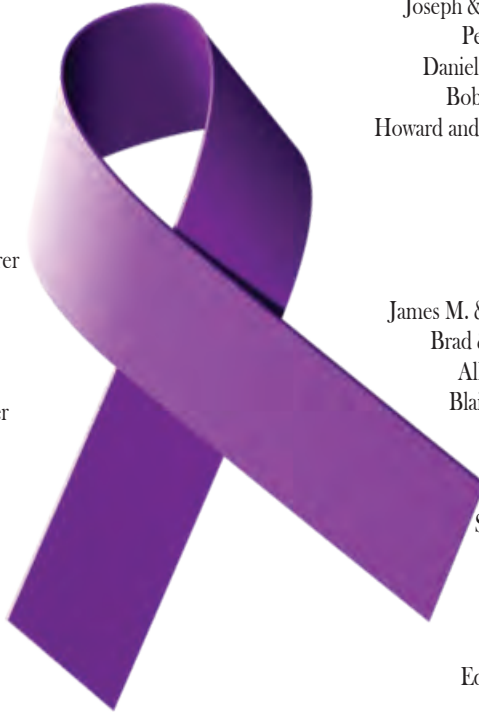



P.O. Box 5005 | Goodyear, AZ 85338

Phone: (623) 932-4404 | Fax: (623) 536-1147

Email: info@newlifectr.org

web: <https://www.newlifectr.org>

GIVE FAMILIES

H O P E

AND CUT YOUR ARIZONA

STATE TAXES UP TO \$800

Gifts to New Life Center provide eligible taxpayers a dollar-for-dollar tax credit on Arizona taxes up to \$800 for married couples or up to \$400 for single filers.

This means your cash gift could reduce what you owe in taxes or increase your refund!

[newlifectr.org/donate](https://www.newlifectr.org/donate)

